

ADL House, Oaklands Business Park,  
Armstrong Way, Yate, BS37 5NA

[wc@adltraffic.co.uk](mailto:wc@adltraffic.co.uk)

[Herefordshire.gov.uk](http://Herefordshire.gov.uk)

Scheme Ref. 3409-172

6<sup>th</sup> February 2024



Dear Statutory Consultee,

Re: **TRAFFIC REGULATION ORDER SCHEME: PROPOSED EXTENSION TO EXISTING 30MPH SPEED LIMIT ON B4224, FOWNHOPE, HEREFORDSHIRE.**

I write on behalf of Herefordshire Council to advise you of the proposal to implement a north-westerly extension to the existing 30mph speed limit on the B4224 in the village of Fownhope, Herefordshire.

The measures are proposed in association with the ongoing residential development to the north-east of the B4224. The access for this development is directly onto the B4224 in a location that is currently under a national speed limit. Therefore, there is a requirement to relocate the 30mph speed limit terminals north-west, in order to include the development and its access within the 30mph village speed limit. This project is also in conjunction with existing highway improvement works currently being undertaken within the village.

The measures have also been proposed for the following reasons:

1. For avoiding danger to persons or other traffic using the road or any other road, or for preventing the likelihood of any such danger arising.
2. For the preservation and improvement of the amenity of the area concerned.
3. To improve safety for local residents who will reside in the new development.

A plan showing the proposals along with new signing required, should the scheme be implemented, is attached to this letter.



A Traffic Regulation Order (TRO) process has now been initiated and this is the Formal (Statutory) Consultation stage of the TRO process. If you have any observations or comments, please contact ADL Traffic & Highways Engineering Ltd by email at [wc@adltraffic.co.uk](mailto:wc@adltraffic.co.uk) or at the above address. The deadline for receipt of comments is **noon of Tuesday 27<sup>th</sup> February 2024**.

Yours sincerely,

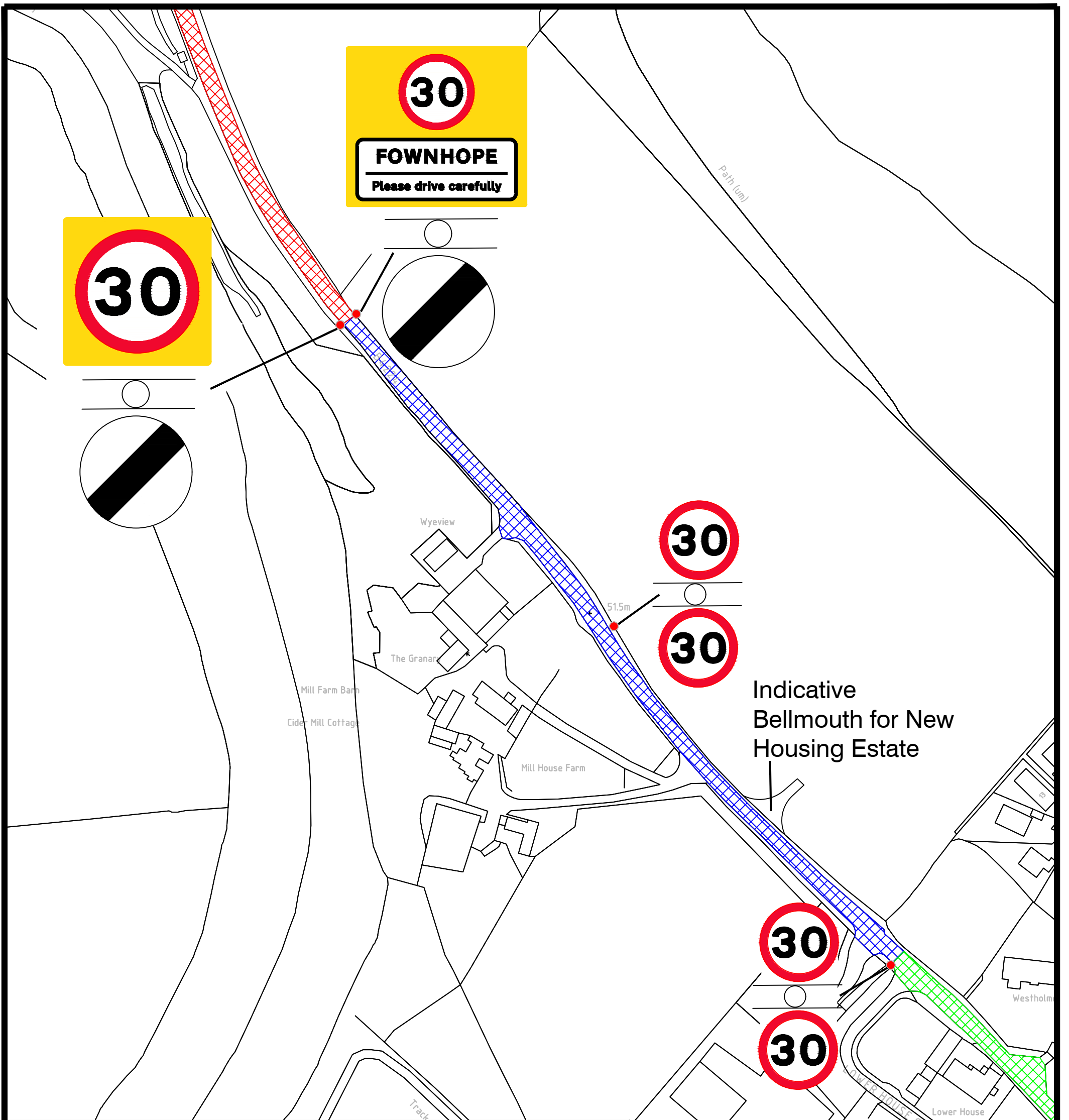
**Will Cox, BSc (Hons), AMIHE**  
**Traffic Engineer**



Indicative Bellmouth for New Housing Estate

-  Proposed 30mph Speed Limit Extension
-  Existing 30mph Speed Limit
-  Existing National Speed Limit

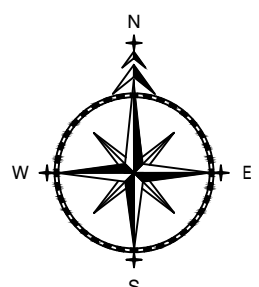

ADL House,  
The Oaklands Business  
Park  
Yate, Bristol,  
BS37 5NA  
  
01454 332100  
Cad@adltraffic.co.uk

**NOTES**

1. PRELIMINARY DESIGN PROVIDED FOR ILLUSTRATIVE PURPOSES ONLY. ALL DETAILS ARE SUBJECT TO INCLUDING CHECKING STATUTORY SERVICE APPARATUS.
2. DO NOT SCALE FROM THIS DRAWING.
3. BACKGROUND PLAN IS BASED UPON A DIGITAL OSBASE.
4. ALL DETAILS TO BE CONFIRMED ON SITE AND ON A TOPOGRAPHICAL SURVEY.
5. ALL TRACKS ASSUME GRADIENTS AND CAMBERS DO NOT EXCEED 1:60 AND 1:40 RESPECTIVELY OTHERWISE VEHICLE MANOEUVRABILITY MAY BE AFFECTED.
6. ALL LAND OWNERSHIP DETAILS, EXTENT OF ADOPTED HIGHWAY AND RIGHTS OF WAY TO BE CONFIRMED.
7. ASSUMES ALL LANDSCAPING CAN BE ALTERED AND NO TREES ARE SUBJECT TO TPO.

© Copyright ADL Traffic and Highways Engineering Ltd  
ADL Job No. **3409-172**

Project <b>Fownhope B4224</b>			
Title <b>30mph Speed Limit Extension</b>			
Date <b>Feb 2024</b>	Drawn <b>NH</b>		
Checked	Date	Approved	Date
Scale <b>NTS@A3</b>	Drwg No. <b>3409-172</b>	Rev.	